

A P T  
E R I  
O R S

FF&E DESIGN

EDUCATIONAL FURNITURE SPECIALISTS

# EXPERTISE

## SURVEYING & CONSULTATION

Apterior provides face-to-face consultancy to fully involve themselves with the client and **understand their ethos and ways of working**. This gives both parties the best chance to collaborate and build a good working relationship.

## SPACE PLANNING

A crucial part of the process, ensuring that aesthetic and functionality marry together to reach **the space's full potential**. Apterior collaborates with architects, mechanical and electrical contractors to ensure that there are no clashes and the space is practical.

## 3D VISUALISATION

Using BIM (Building Information Modelling) to see what the **end result will look like** before any furniture is ever purchased.

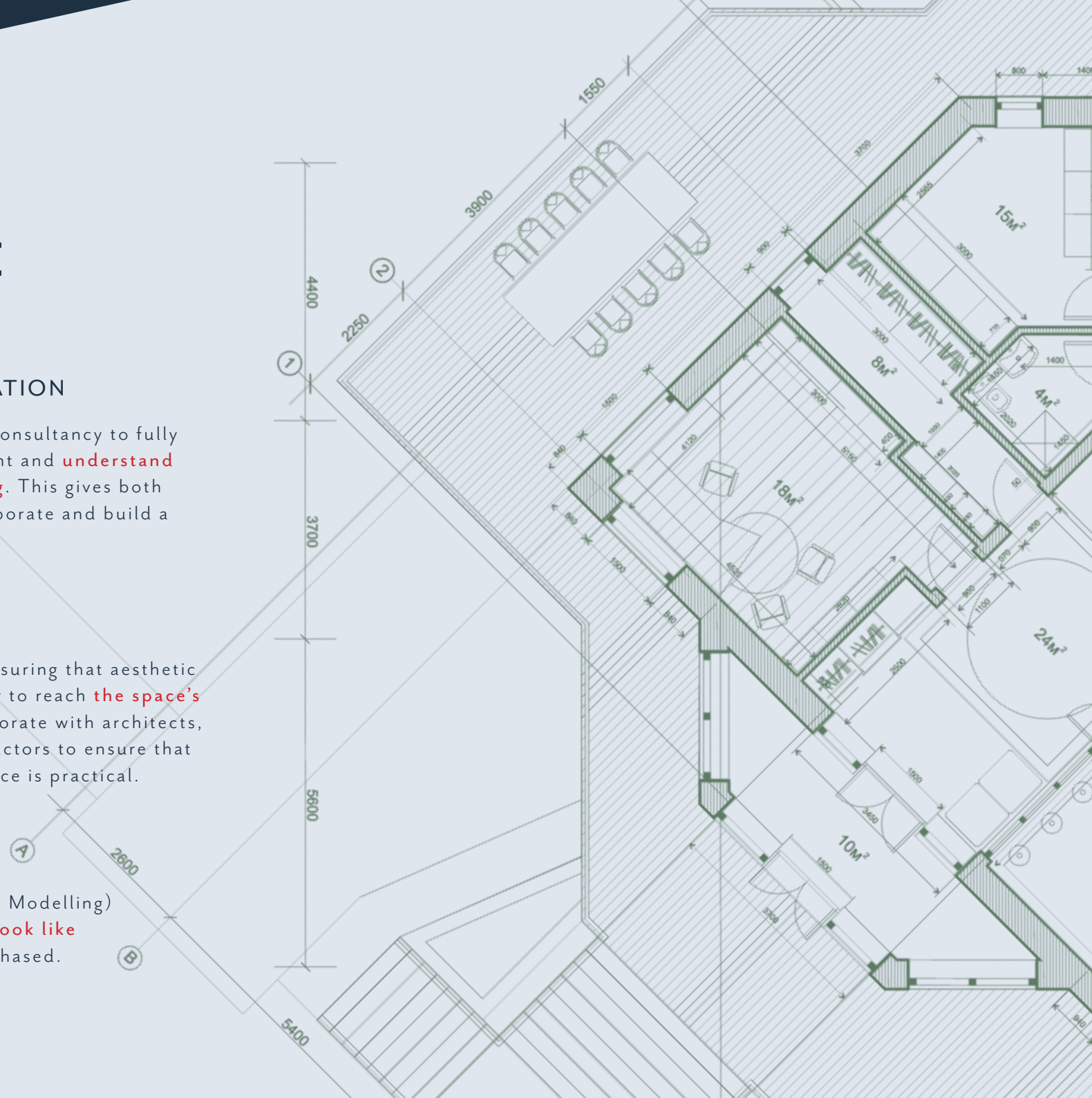

[illegible]

economically distinctive project.

Clients can place orders via **one direct channel** through Apteriors, avoiding the need for the client to liaise with multiple different companies, which can be stressful.

Clients can place orders via **one direct channel** through Apteriors, avoiding the need for the client to liaise with multiple different companies, which can be stressful.

Setting a budget is crucial and provides the client with **confidence** that their costs are under control. Apteriors send comprehensive detailed cost schedules, no surprise costs!

Setting a budget is crucial and provides the client with **confidence** that their costs are under control. Apteriors send comprehensive detailed cost schedules, no surprise costs!

Apterior organise all deliveries allowing them to **run seamlessly**. Installation and waste management is taken care of so the client can move straight in.

Apterior organise all deliveries allowing them to **run seamlessly**. Installation and waste management is taken care of so the client can move straight in.

## DESIGN PROCESS

Apterior's present their proposals in a format that is detailed where it needs to be, but is still clear and understandable.

Drawings, mood-boards, product books and room by room cost schedules are provided at relevant points of the process, guaranteeing that each area is carefully considered for both design and cost.

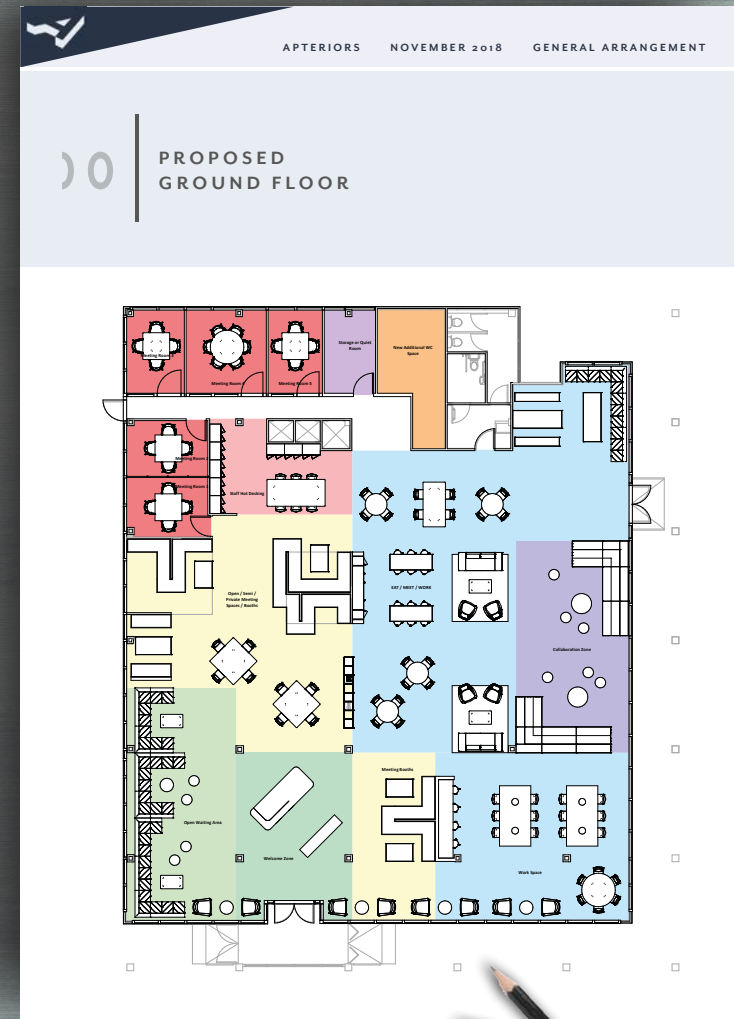



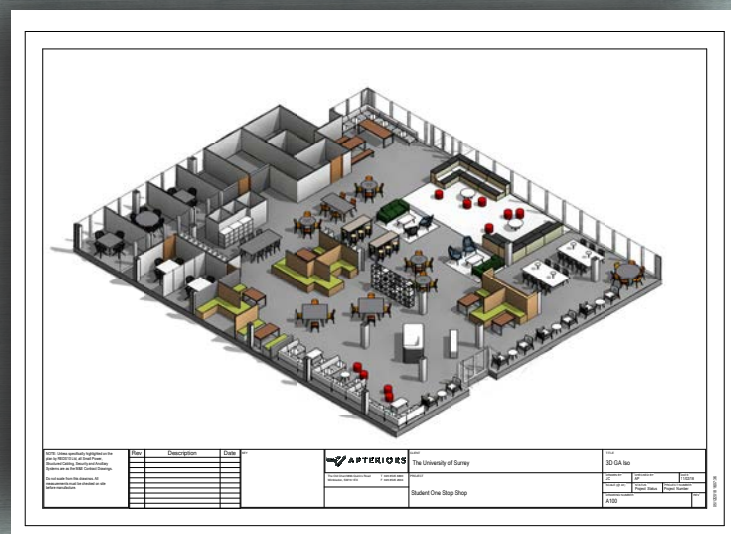
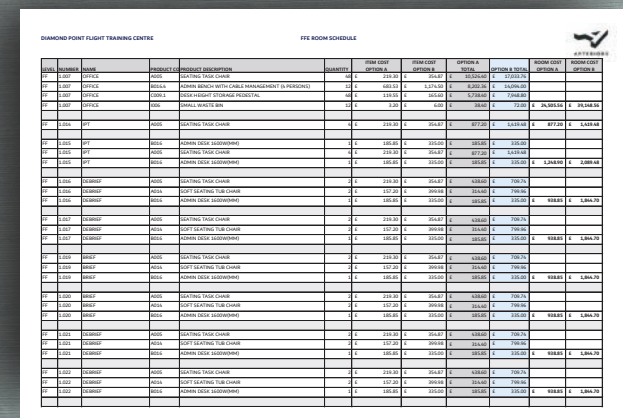
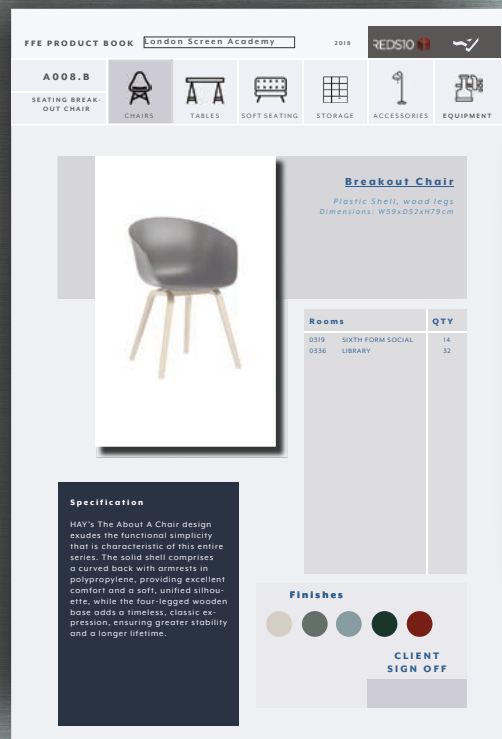



It is especially important for very young children that they feel secure and stimulated to learn in their environment.

We understand that learning through play is key for the development of important skills such as exploring, identifying, negotiating and risk-taking.

So, we use FF&E to create zones aimed at various types of play such as water, sand, table top, small world, construction and creative.

## EARLY YEARS











Our school classroom design ideas always reflect the school's ethos and Aterior's signature styles: **IMAGINATIVE, PROGRESSIVE** and **DYNAMIC**, while still placing pupils' learning and development at the core.

Each room is well organised and free of visual and physical clutter. We make the space as flexible as possible, taking into account teachers' day-to-day routines and requirements, while of course always being generous with storage.

## CLASSROOMS





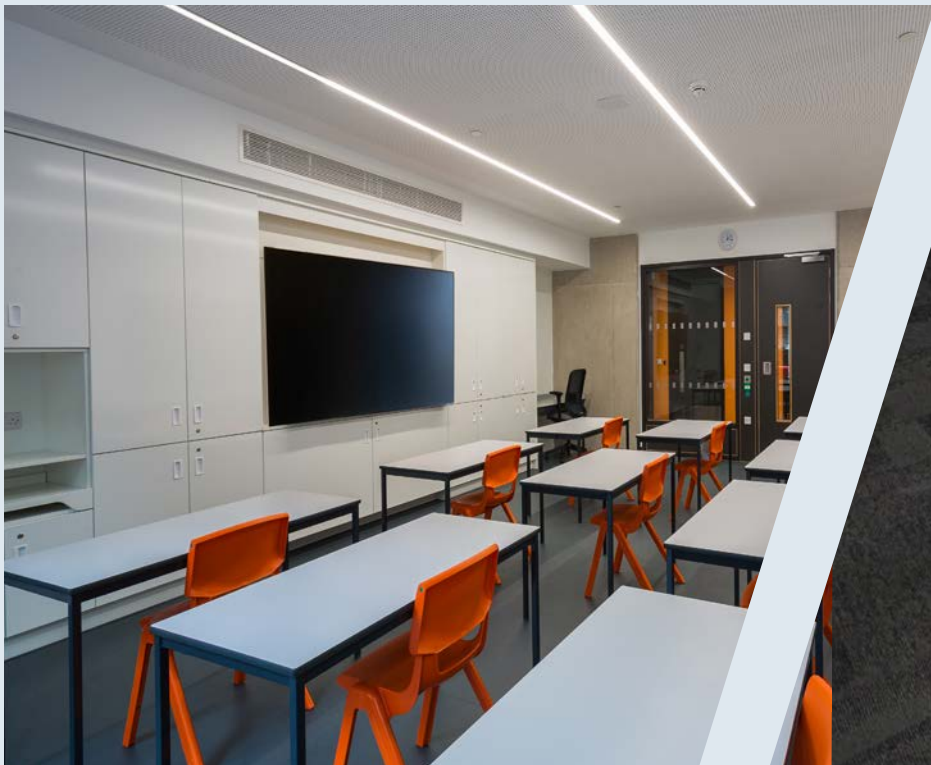



The design of a workspace will either help or hinder workers' productivity. Which is why we carry out rigorous planning to deliver spaces that are ergonomically fulfilled, whilst facilitating modern technological and collaborative ways of working.

OFFICES









Specialist spaces within a school allow students to explore their creative abilities with the prospect of pursuing a specialist career in the future.

Creating a well thought-out, industry standard specialist space, equips students with the best opportunity to learn and be inspired. Apertiors fine tune each specialist environment thanks to years of experience in creating music studios, theatre & sports halls and DT & technology workshops.

## SPECIALIST SPACES





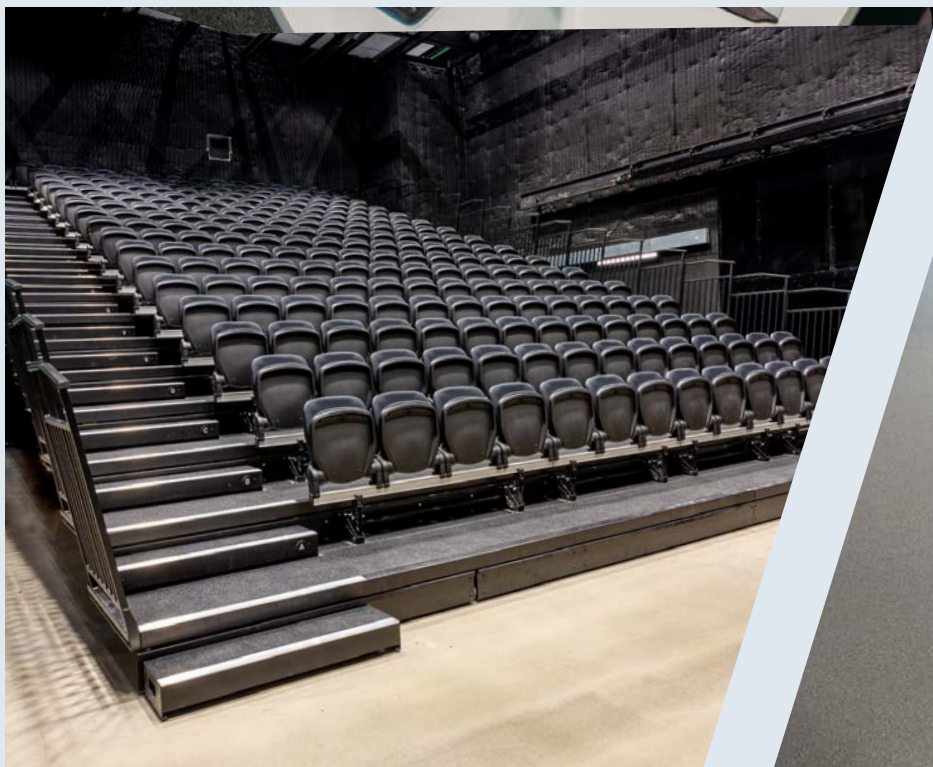



Having a an informal space that encourages students to relax, eat, work collaboratively or socialise outside of the classroom is invaluable.

Apterioriors like to use energetic, clever design to really set the space apart from the rest of the school, whilst ensuring functionality and flexibility are at its forefront.

## BREAKOUT SPACES

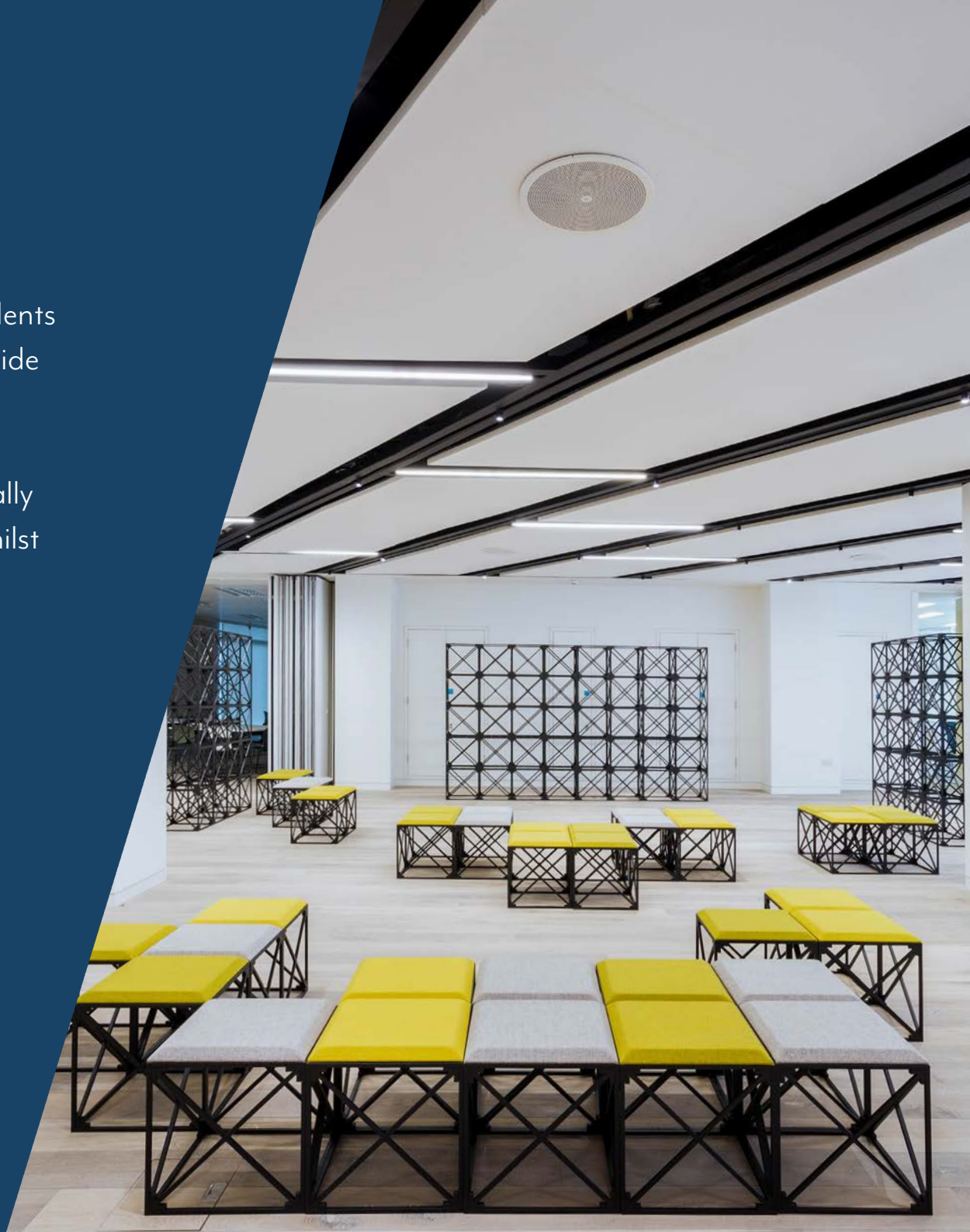







Apterior's have over 10 years' experience in design for SEND schools, which we draw on to ensure a broad spectrum of needs are catered for.

Our designers take into consideration cognition and learning with special needs when proposing furniture, being mindful of behavioural and social needs, allowing sufficient space to learn, safe spaces to calm down and a broad spectrum of sensory rooms, where relevant.

S E N D









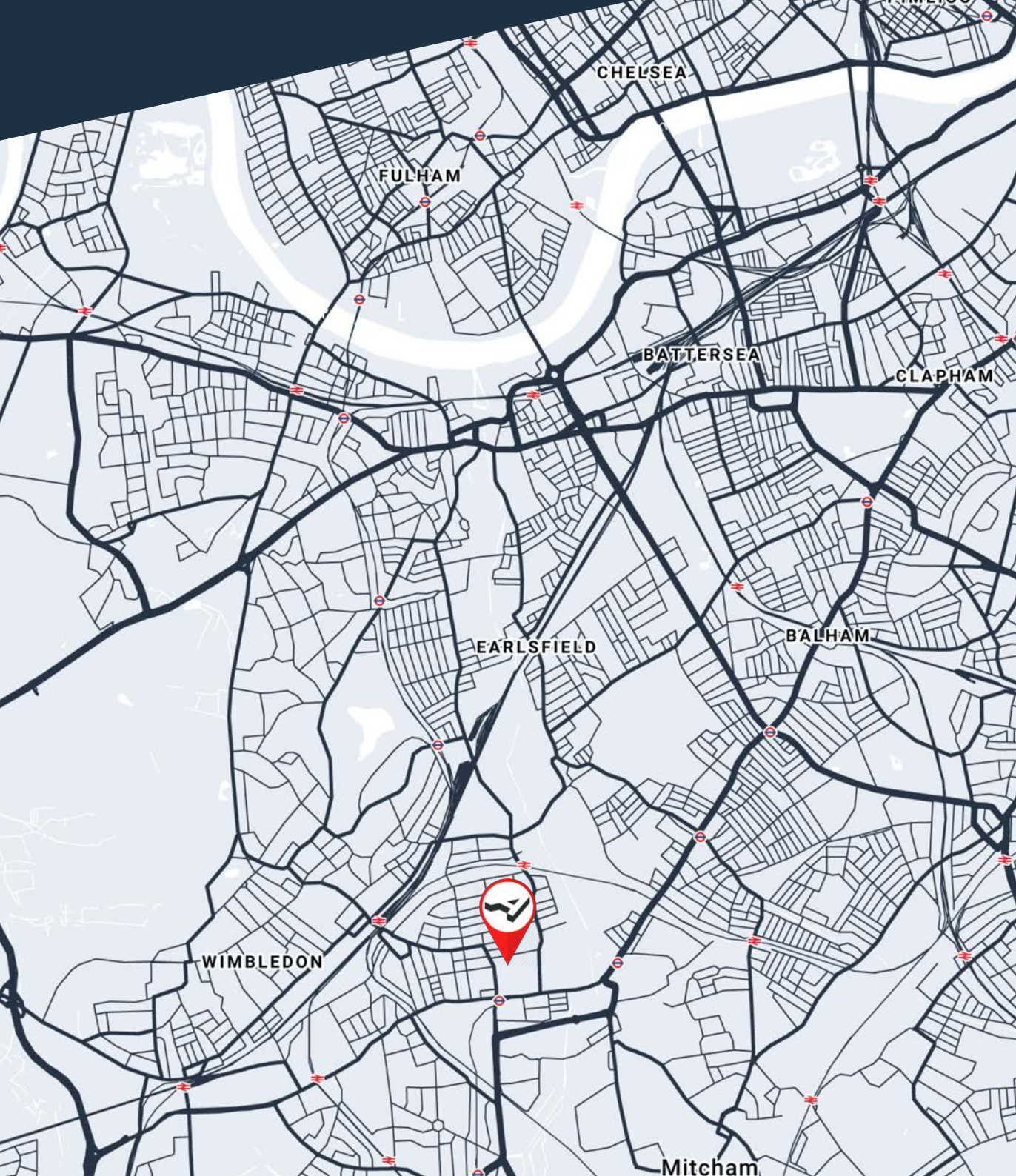

# CONTACT

Apteriors Limited

The Old Church

89b Quicks Road

WIMBLEDON

London SW19 1EX

[info@apteriors.com](mailto:info@apteriors.com)

[www.apteriors.com](http://www.apteriors.com)

+44(0) 208 545 2678





6138

Making your space work for you.



**APTERIORS**

[Apterior.com](https://Apterior.com)